V ZIMSKIH RAZMERAH SE ZAPREJO NASLEDNJE CESTE OZIROMA ODSEKI CEST:

JP 709330 Rodni vrh-Draga-Cerovica

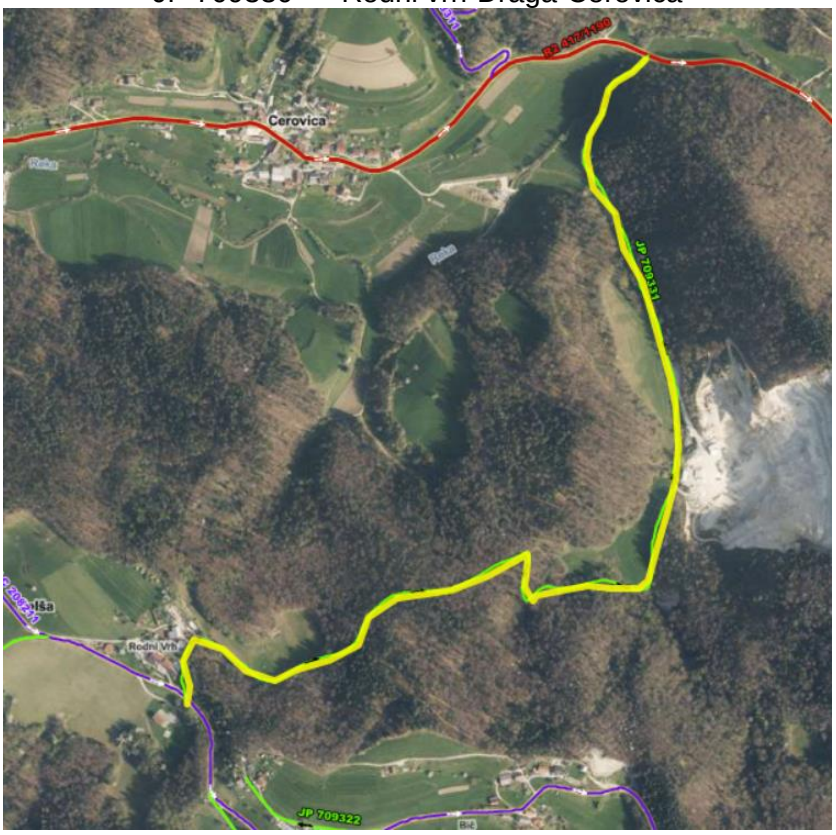

JP 709261 Preska-Grmada-Cerovec

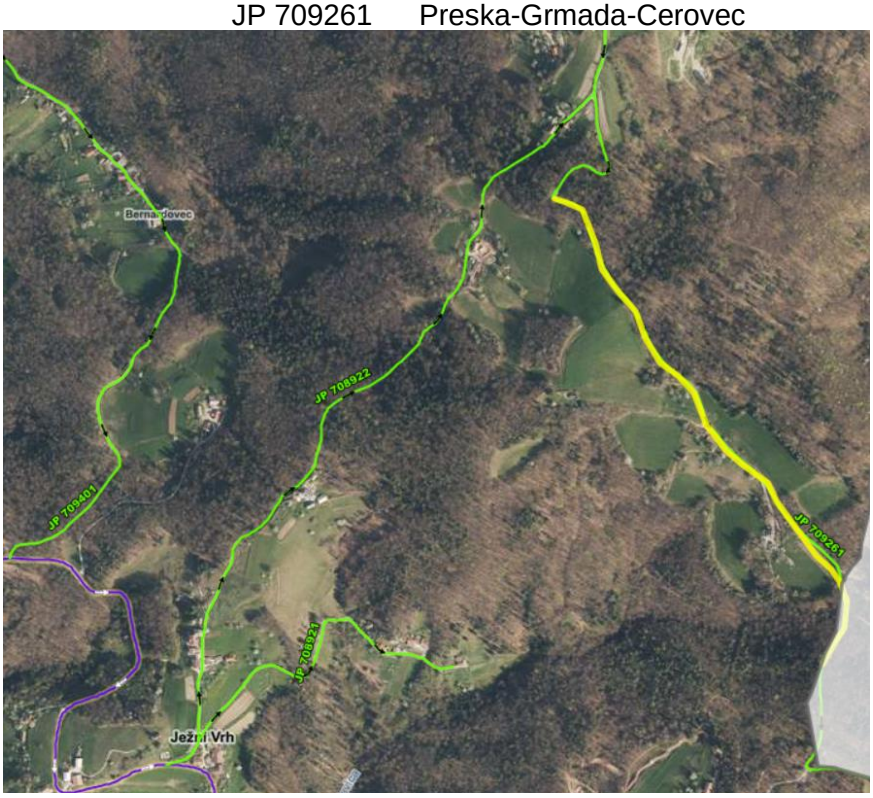

LC 208291 Jevnica – Mala Štanga



JP 709181 Zagrič-Razbore



LC 208261 Mala Štanga – Tuj Grm

